

LANDSCAPE
SITE PLAN
SCALE: 1" = 10'-0"

PRELIMINARY
NOT FOR CONSTRUCTION

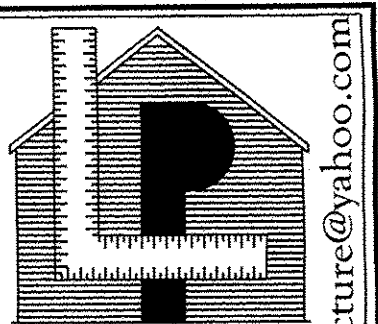

LaPlant
Architecture, LLC

EMAIL: laplantarchitecture@yahoo.com
OFFICE: 926 WILLARD DR.
GREEN BAY, WISCONSIN
MAILING: 1592 RUSTIC WAY
GREEN BAY, WISCONSIN 54313
Telephone: (920) 737-9769

GDC Properties

Golden Pond
Fonda Fields Court
ONEIDA RESERVATION, WI

THE CASTLE - # 1371100. These plans are copyrighted by LaPlant Architecture, LLC & GDC. No reproduction without written permission. Date, 2015

REVISION	DATE
X	XX

DATE
10/10/2016
PROJECT NO.
1371100

SHEET
C
1.2

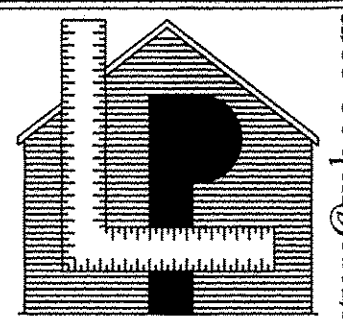

LaPlant
Architecture, LLC

EMAIL: laplantarchitecture@yahoo.com
OFFICE: 926 WILLARD DR.
GREEN BAY, WISCONSIN
MAILING: 1592 RUSTIC WAY
GREEN BAY, WISCONSIN 54313
Telephone: (920) 737-9769

GDC Properties

Golden Pond
Fonda Fields Court
ONEIDA RESERVATION, WI

REVISION	DATE
X	XX

DATE
10/10/2016
PROJECT NO.
1571100

SHEET
A
1.1

THE CASTLE - # 1371100. These plans are copyrighted by LaPlant Architecture, LLC & GDC. No reproduction without written permission. Date, 2015

STREET
ELEVATION
SCALE: 1/8" = 1'-0"



POND
ELEVATION
SCALE: 1/8" = 1'-0"



SIDE
ELEVATIONS
SCALE: 1/8" = 1'-0"

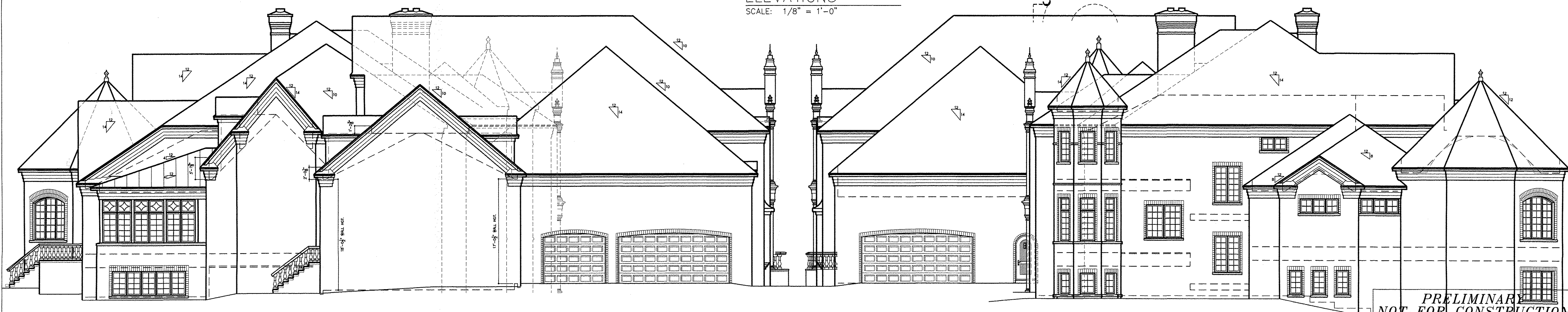

PRELIMINARY
NOT FOR CONSTRUCTION



LaPlant
 Architecture, LLC
 EMAIL: laplantarchitecture@yahoo.com
 OFFICE: 926 WILLARD DR.
 GREEN BAY, WISCONSIN
 MAILING: 1592 RUSTIC WAY
 GREEN BAY, WISCONSIN 54313
 Telephone: (920) 737-9769

GDC Properties

THE CASTLE - # 1371100 These
 plans copyrighted by LaPlant
 Architecture, LLC & GDC. No
 reproduction without written
 permission. Date, 2015

Golden Pond
 Fonda Fields Court
 ONEIDA RESERVATION, WI

PROPOSED COURT
 ELEVATION
 SCALE: 1/4" = 1'-0"

FRONT ENTRY DETAILS
 SCALE: 1/4" = 1'-0"

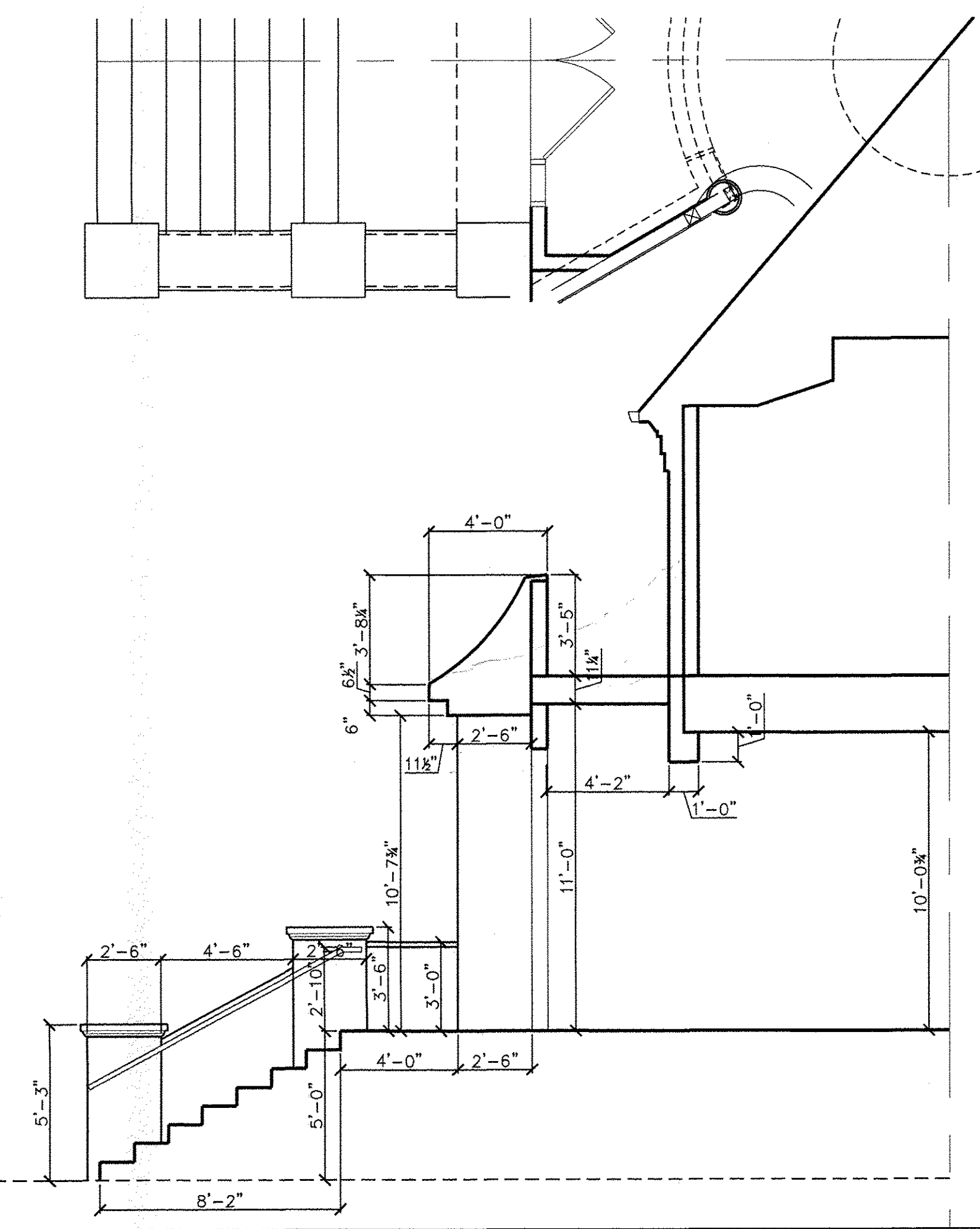

PRELIMINARY
 NOT FOR CONSTRUCTION

REVISION	DATE
X	XX

DATE
 10/10/2016
 PROJECT NO.
 1371100

SHEET
A
1.2

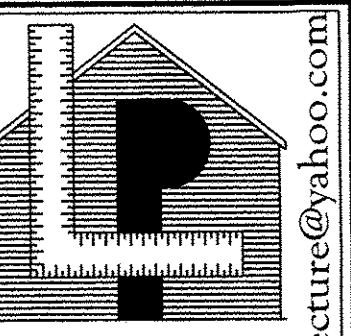

LaPlant
Architecture, LLC

EMAIL: lplantarchitecture@yahoo.com
OFFICE: 926 WILLARD DR.
GREEN BAY, WISCONSIN
MAILING: 1592 RUSTIC WAY
GREEN BAY, WISCONSIN 54313
Telephone: (920) 737-9769

GDC Properties

Golden Pond
Fonda Fields Court
ONEIDA RESERVATION, WI

THE CASTLE - # 1371100 These
plans are copyrighted by LaPlant
Architecture, LLC & GDC. No
reproduction without written
permission. Date, 2015

REVISION	DATE
X	XX

DATE
10/10/2016
PROJECT NO.
1371100

SHEET
A
1.3

PROPOSED LANDSCAPE WALLS
ELEVATION
SCALE: 1/4" = 1'-0"

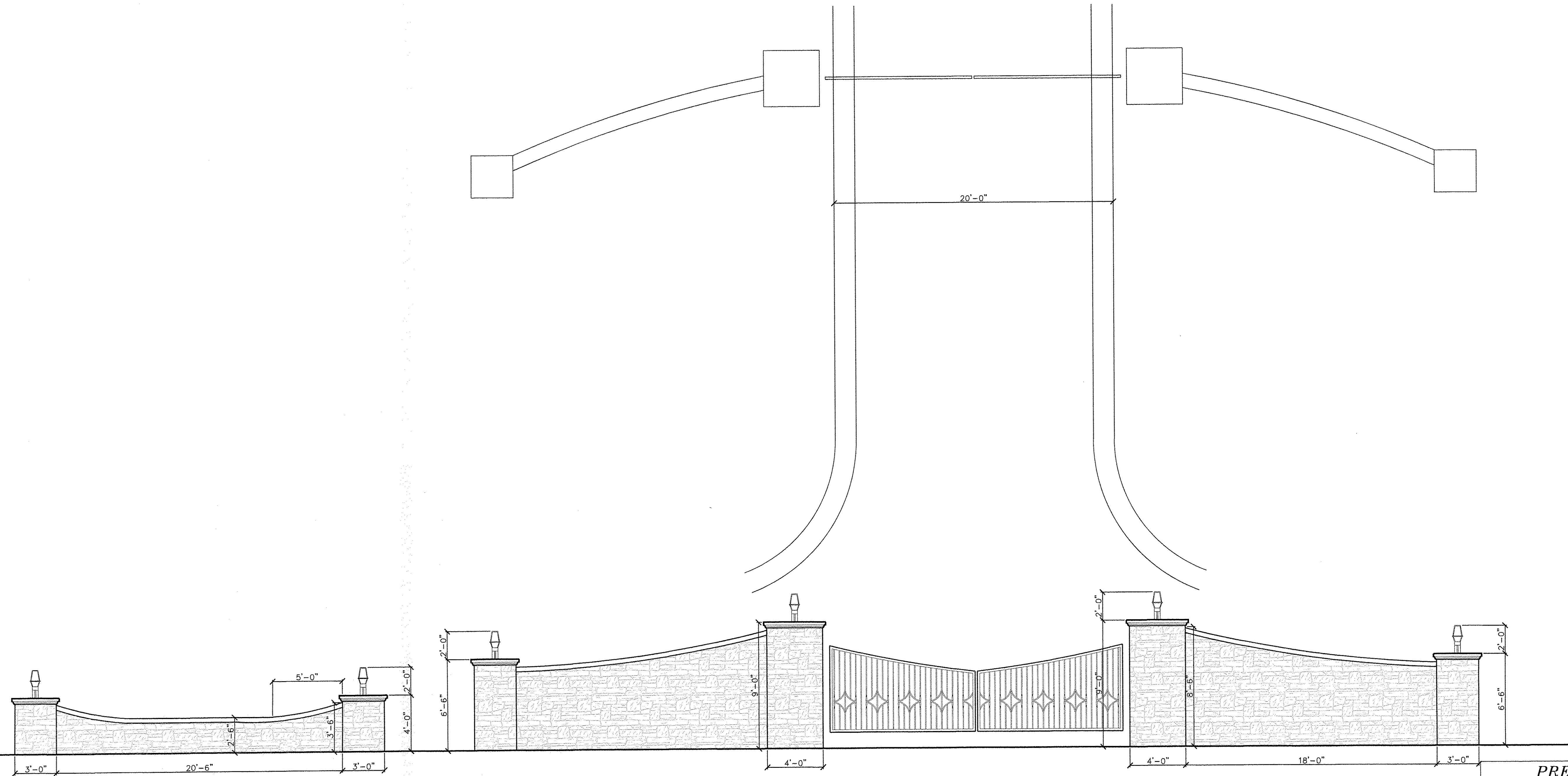

PRELIMINARY
NOT FOR CONSTRUCTION

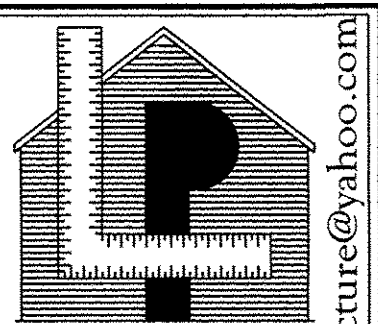

LaPlant
Architecture, LLC

EMAIL: laplantarchitecture@yahoo.com
OFFICE: 926 WILLARD DR.
GREEN BAY, WISCONSIN
MAILING: 1592 RUSTIC WAY
GREEN BAY, WISCONSIN 54313
Telephone: (920) 737-9769

GDC Properties

Golden Pond
Fonda Fields Court
ONEIDA RESERVATION, WI

REVISION	DATE
X	XX

DATE
10/10/2016
PROJECT NO.
1371100
SHEET
A
2.1.1

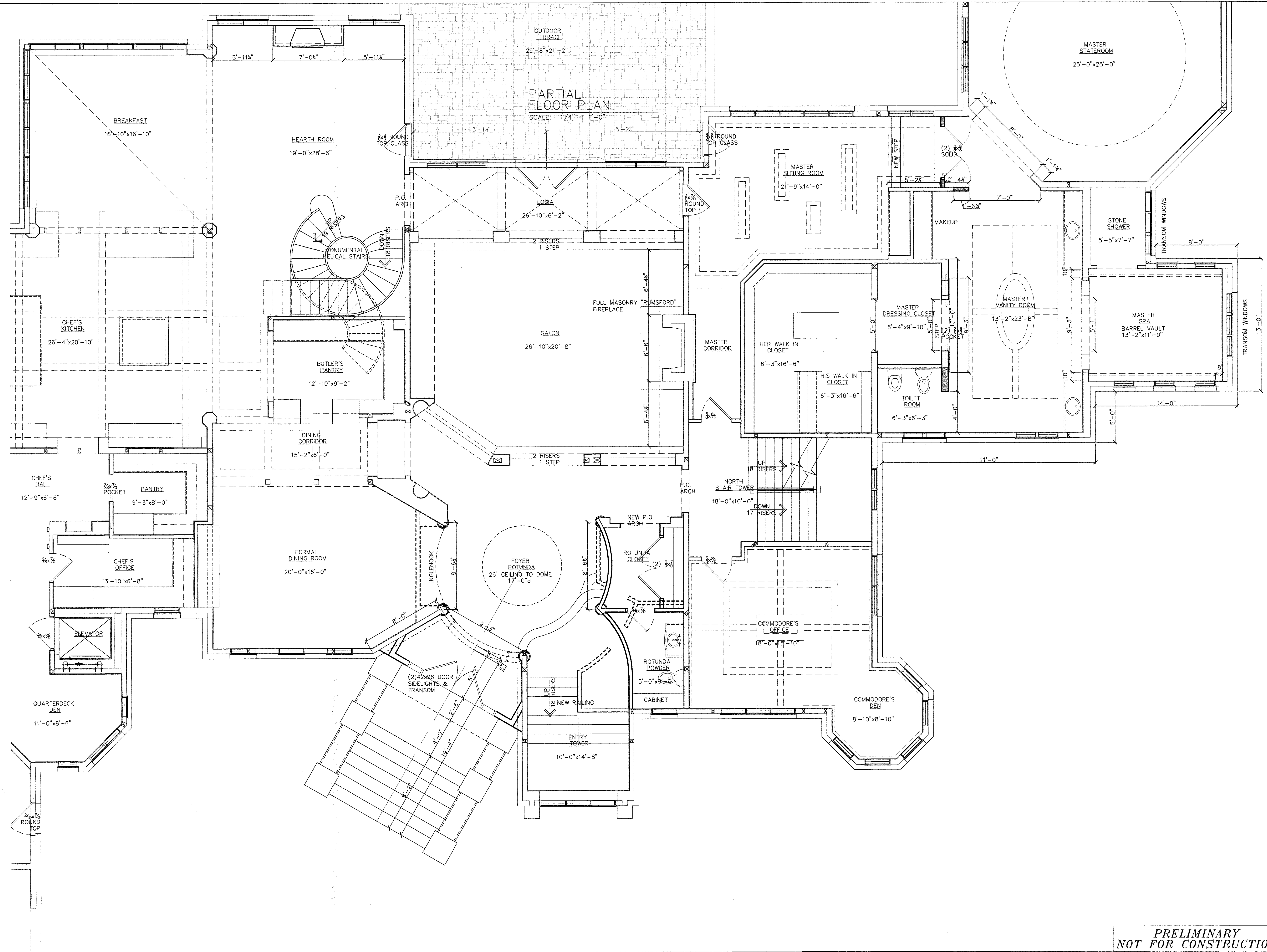

PRELIMINARY
NOT FOR CONSTRUCTION

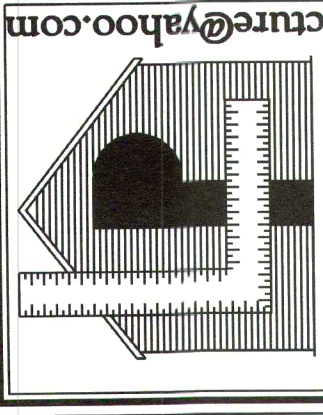

LaPlant
Architecture, LLC

OFFICE: 926 WILLARD DR.
GREEN BAY WISCONSIN
MAILING: 1692 RUSTIC WAY
GREEN BAY, WISCONSIN 54313
Telephone: (920) 733-9769

EMAIL:
lplantarchitecture@yahoo.com

GDC Properties

© THE CASTLE - # 1371100 These plans are copyrighted by LaPlant Architecture, LLC & GDC. No reproduction without written permission. Date, 2015

Golden Pond Fonda Fields Court ONEIDA RESERVATION, WI

REVISION	DATE
X	XX

DATE: 7/13/2015
PROJECT NO: 1371100
SHEET

A
2.3.1

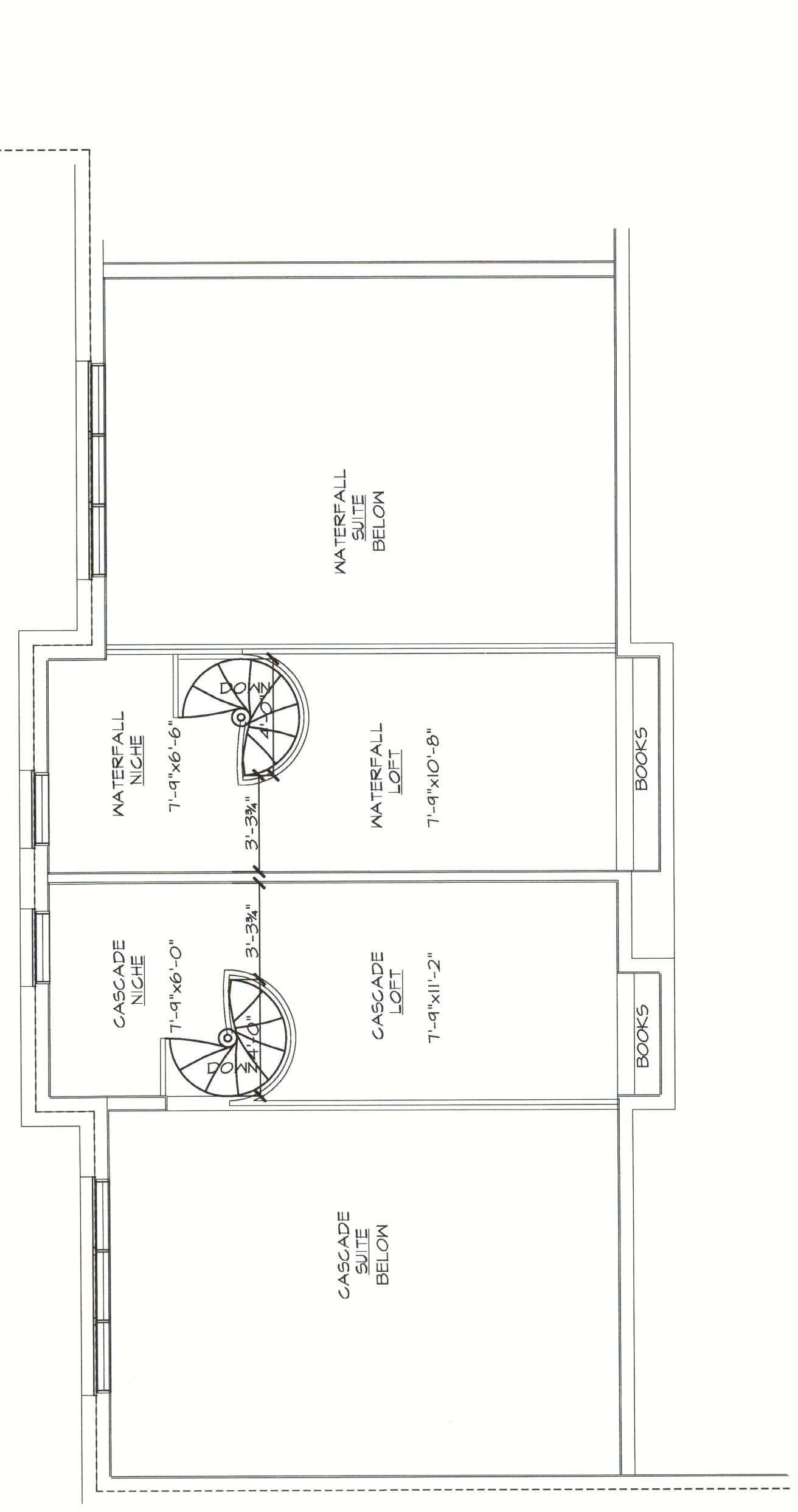

PARTIAL THIRD
FLOOR PLAN
SCALE: 1/4" = 1'-0"

PRELIMINARY
NOT FOR CONSTRUCTION

REVISION	DATE	XX
X		

DATE	7/13/2016
PROJECT NO.	1371100
SHEET	A 2.0.1

PRELIMINARY
 NOT FOR CONSTRUCTION

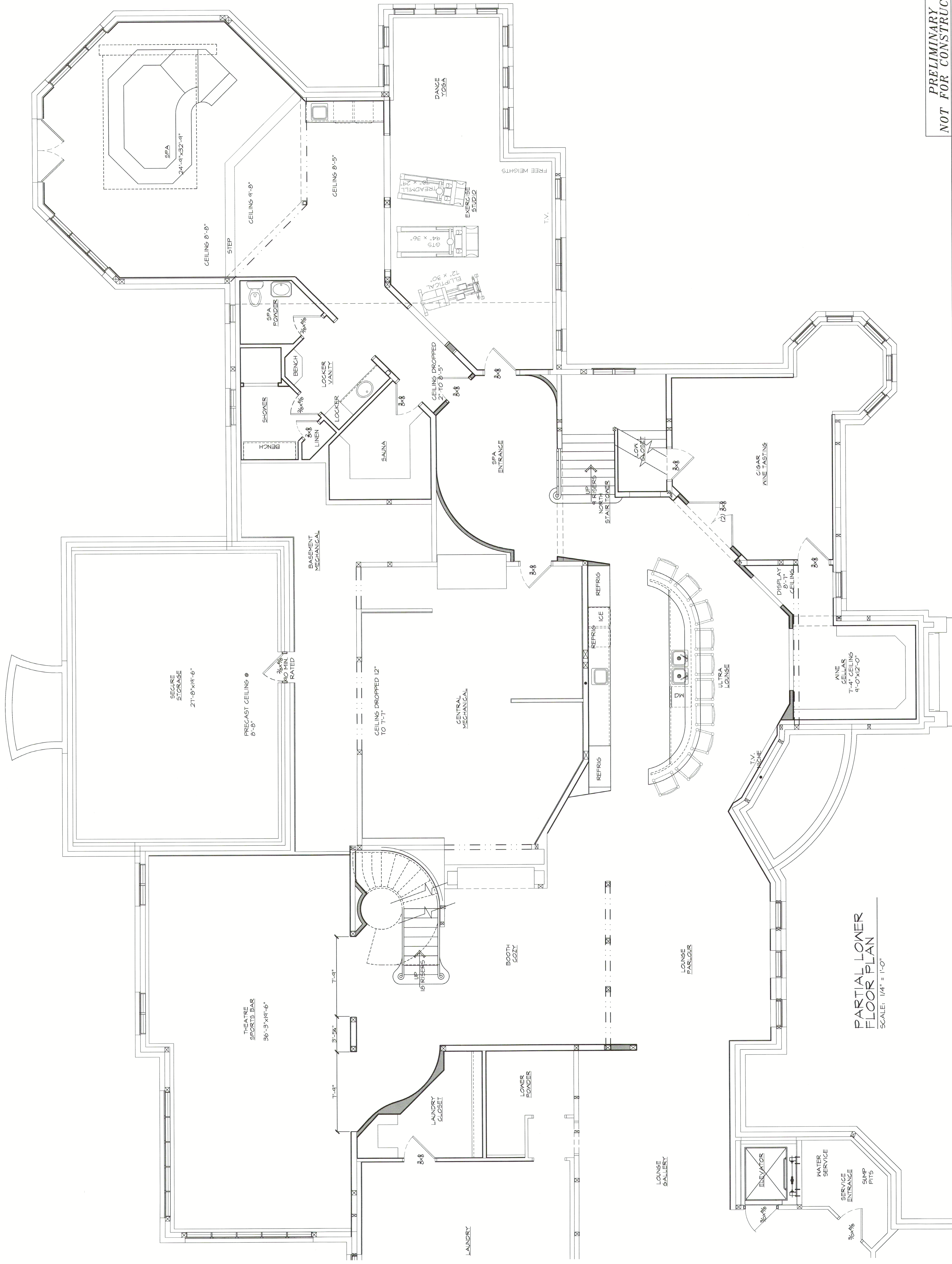

PARTIAL LOWER FLOOR PLAN
 SCALE: 1/4" = 1'-0"

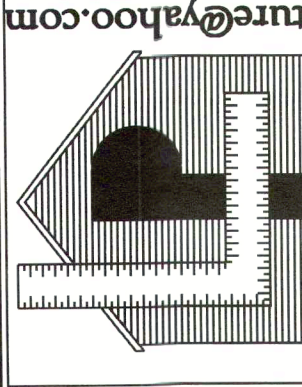

LaPlant
Architecture, LLC

EMAIL: lplantarchitecture@yahoo.com

OFFICE: 926 WILLARD DR.
GREEN BAY, WISCONSIN
MAILING: 1992 RUSTIC WAY
GREEN BAY, WISCONSIN 54613
Telephone: (920) 737-9769

GDC Properties

Golden Pond
Fonda Fields Court
ONEIDA RESERVATION, WI

© The CASTLE - # 1371100 These plans are copyrighted by LaPlant Architecture, LLC & GDC. No reproduction without written permission. Date: 2015

REVISION	DATE	BY
X		
XX		

DATE	7/13/2015
PROJECT NO.	1071100
SHEET	A

PRELIMINARY
NOT FOR CONSTRUCTION

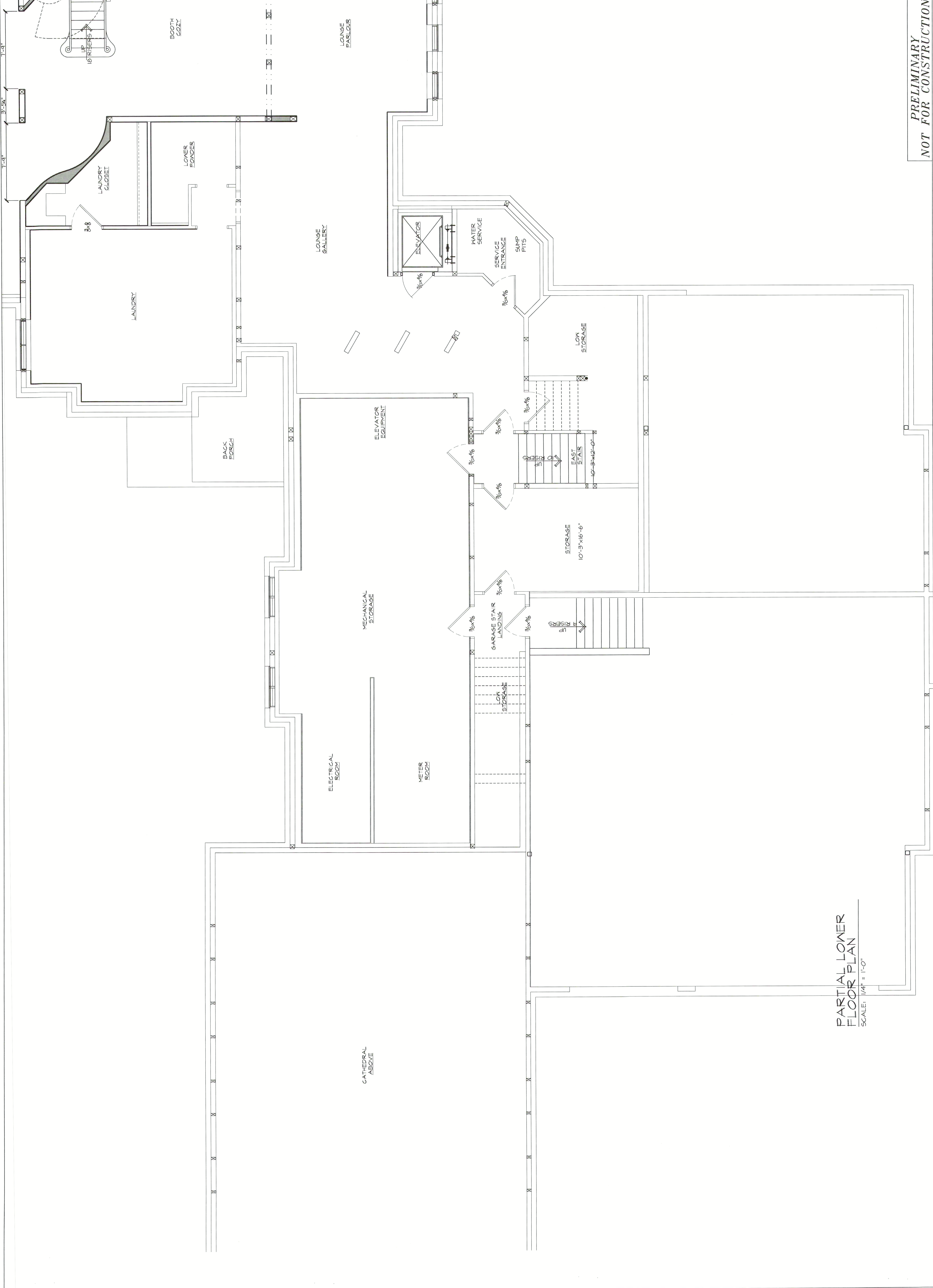

PARTIAL LOWER FLOOR PLAN
SCALE: 1/4" = 1'-0"

REVISION	DATE	BY
X		XX

DWG NO.	7/13/2016
PROJECT NO.	1321100
BY	BHBBT

A 2.1

PRELIMINARY
 NOT FOR CONSTRUCTION

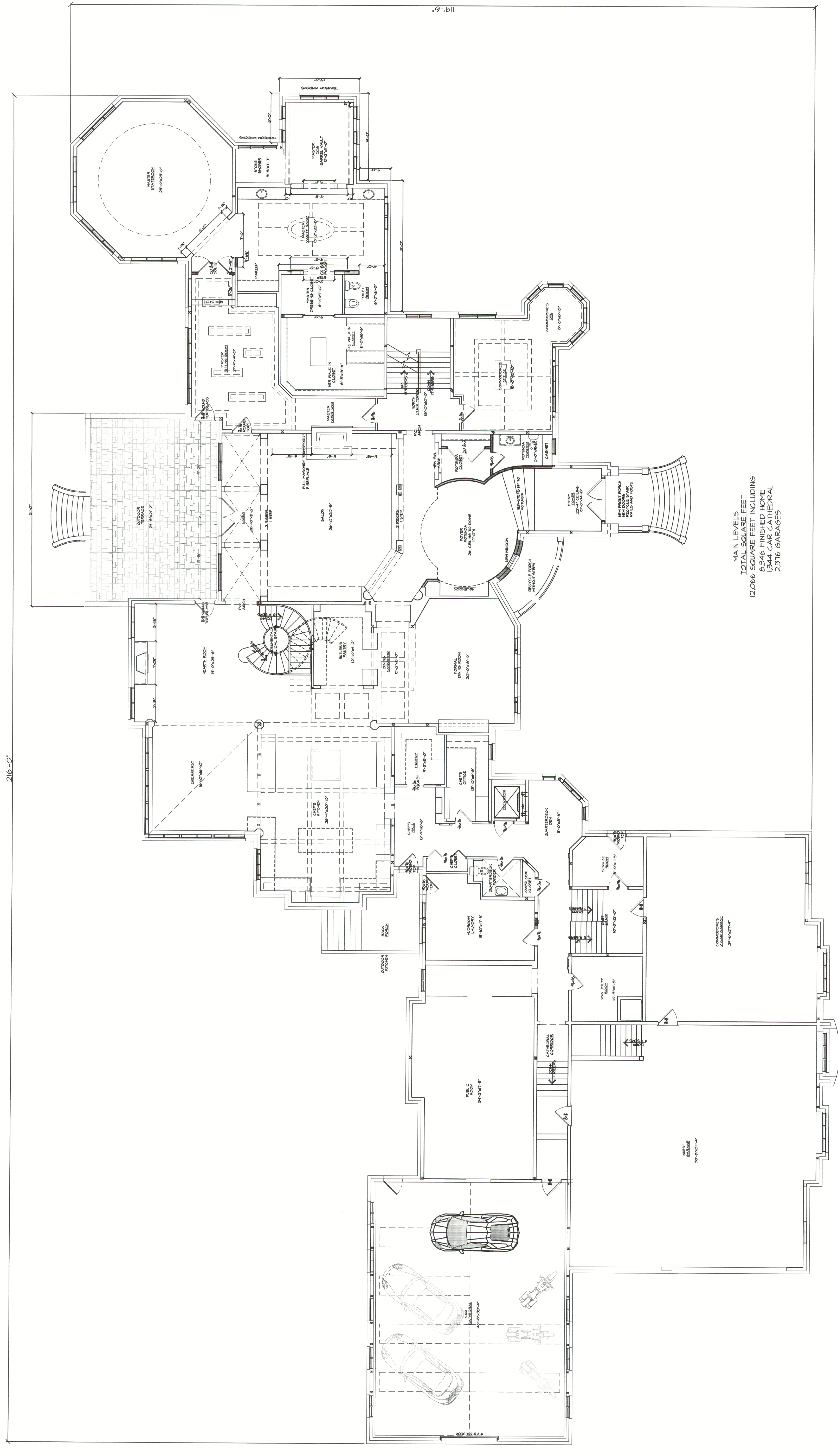

FIRST FLOOR PLAN
 SCALE: 1/8" = 1'-0"

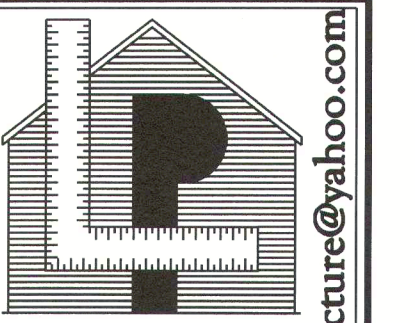

LaPlant
Architecture, LLC

EMAIL: laplantarchitecture@yahoo.com
OFFICE: 926 WILLARD DR.
GREEN BAY, WISCONSIN
MAILING: 1592 RUSTIC WAY
GREEN BAY, WISCONSIN 54313
Telephone: (920) 737-9769

GDC Properties

THE CASTLE - # 1371100 These plans are copyrighted by LaPlant Architecture, LLC & GDC. No reproduction without written permission. Date: 2015

Golden Pond Fonda Fields Court ONEIDA RESERVATION, WI

REVISION	DATE
X	XX

DATE: 7/13/2015
PROJECT NO.: 1371100

SHEET
**A
2.0**

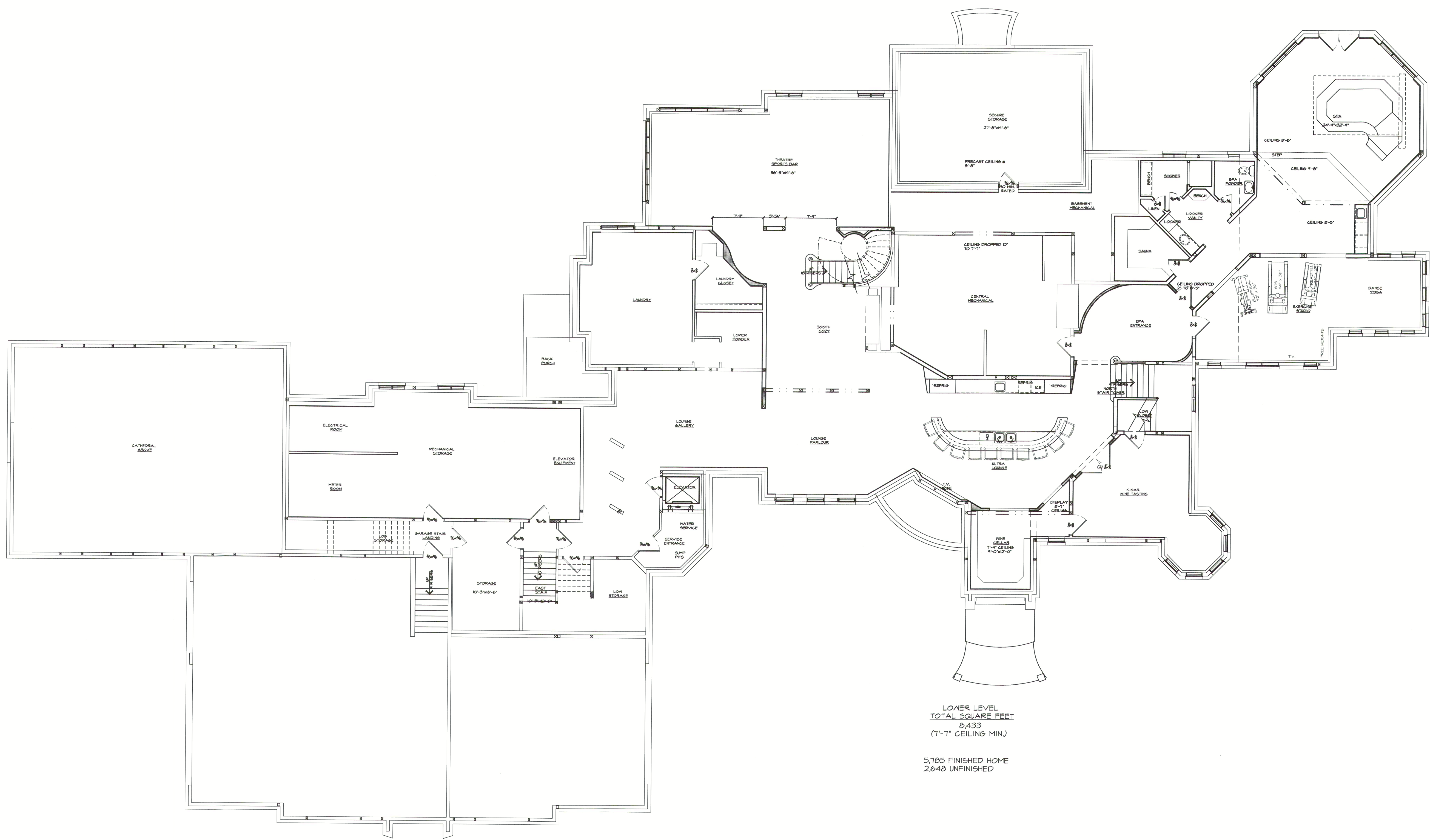

LOWER LEVEL
TOTAL SQUARE FEET
8,433
(7'-7" CEILING MIN.)
5,785 FINISHED HOME
2,648 UNFINISHED

LOWER FLOOR PLAN
SCALE: 1/8" = 1'-0"

PRELIMINARY
NOT FOR CONSTRUCTION

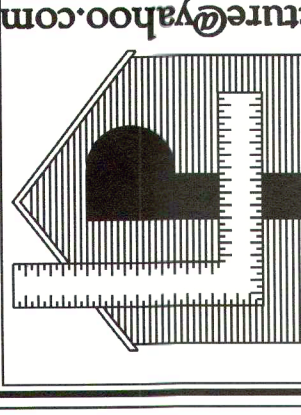

LaPlant Architecture, LLC
 OFFICE: 926 WILLARD DR.
 GREEN BAY, WISCONSIN
 MAILING: 1592 RUSTIC WAY
 GREEN BAY, WISCONSIN 54313
 Telephone: (920) 731-9769
 EMAIL: laplanarchitecture@yahoo.com

GDC Properties

THE CASTLE - # 1371100 these plans are copyrighted by LaPlant Architecture, LLC & GDC. No reproduction without written permission. Date, 2015

Golden Pond

Fonda Fields Court
 ONEIDA RESERVATION, WI

REVISION	DATE	BY
X		XX

DATE: 7/10/2015
 PROJECT NO.: 1371100
 SHEET: **A**
2.2.1

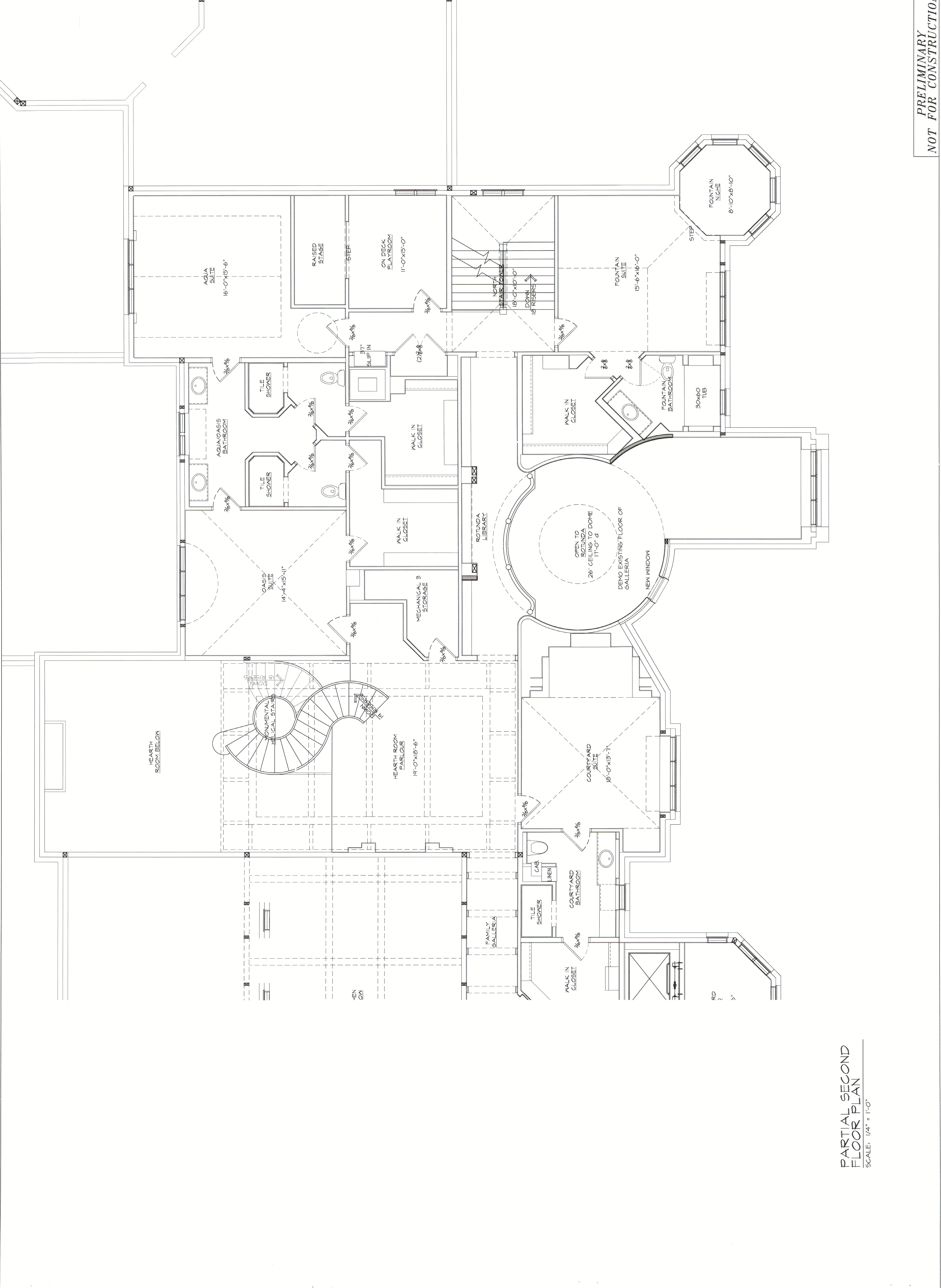

PARTIAL SECOND FLOOR PLAN
 SCALE: 1/4" = 1'-0"

PRELIMINARY
 NOT FOR CONSTRUCTION

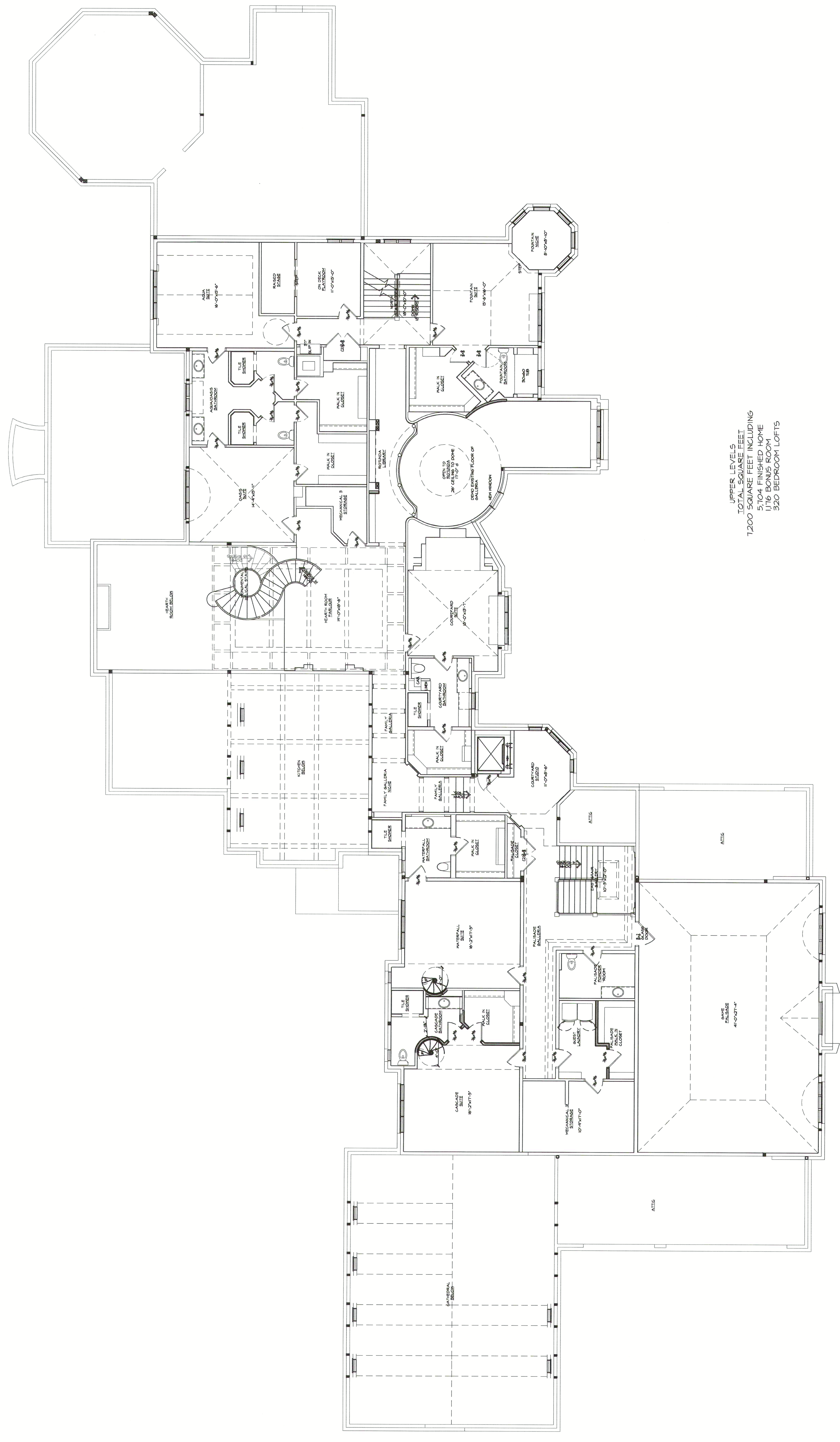

UPPER LEVELS
 TOTAL SQUARE FEET
 1200 SQUARE FEET INCLUDING
 5704 FINISHED HOME
 1716 BONUS ROOM
 320 BEDROOM LOFTS

SECOND FLOOR PLAN
 SCALE: 1/8" = 1'-0"

PRELIMINARY
 NOT FOR CONSTRUCTION

REVISION	DATE	BY
X		XX

DATE	7/13/2016
PROJECT NO.	1371100
SHEET	A

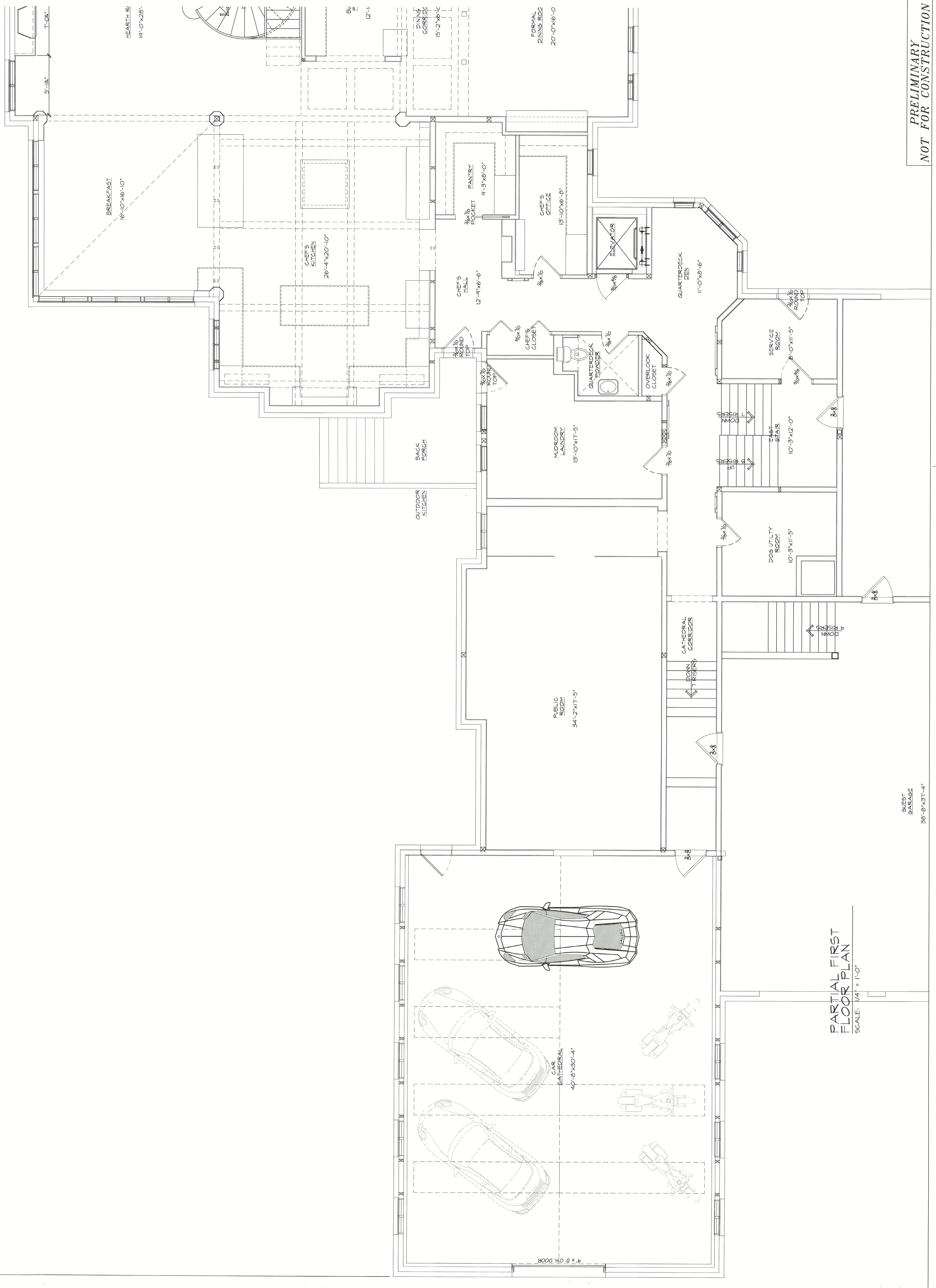

PRELIMINARY
NOT FOR CONSTRUCTION